U.S. Department of the Interior
U.S. Geological Survey

Prepared in cooperation with the
Middle Republican Natural Resources District

Scientific Investigations Map 3373
Pamphlet accompanies map

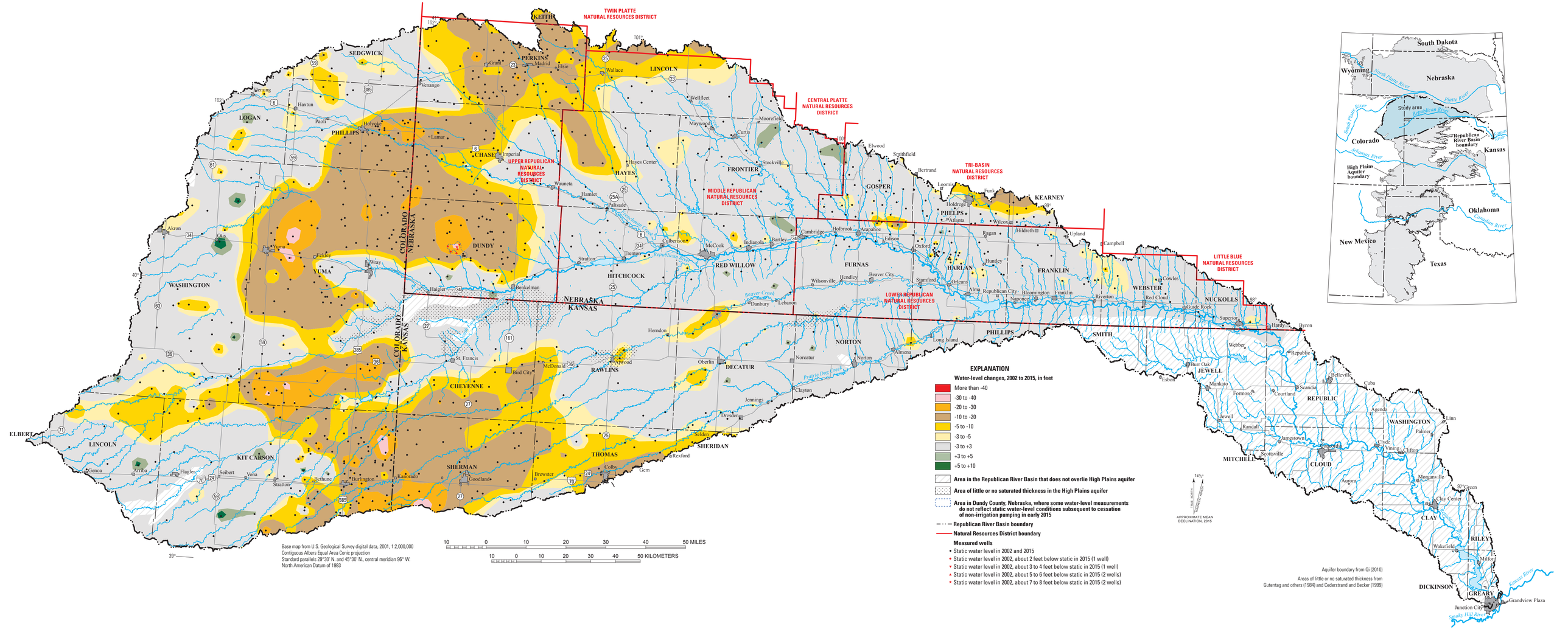

Water-Level Changes in the High Plains Aquifer, Republican River Basin in Colorado, Kansas, and Nebraska, 2002 to 2015

By V.L. McGuire

2016

Suggested citation:
McGuire, V.L., 2017, Water-level changes in the High Plains aquifer, Republican River Basin in Colorado, Kansas, and Nebraska, 2002 to 2015 (ver. 1.2, March 2017): U.S. Geological Survey Scientific Investigations Map 3373, 10 p., 1 sheet with appendix, https://doi.org/10.3133/sim3373.

ISSN 2329-132X (online)